ESSENTIAL PERCUSSIVE GUITAR RIFFS

Jon Gomm

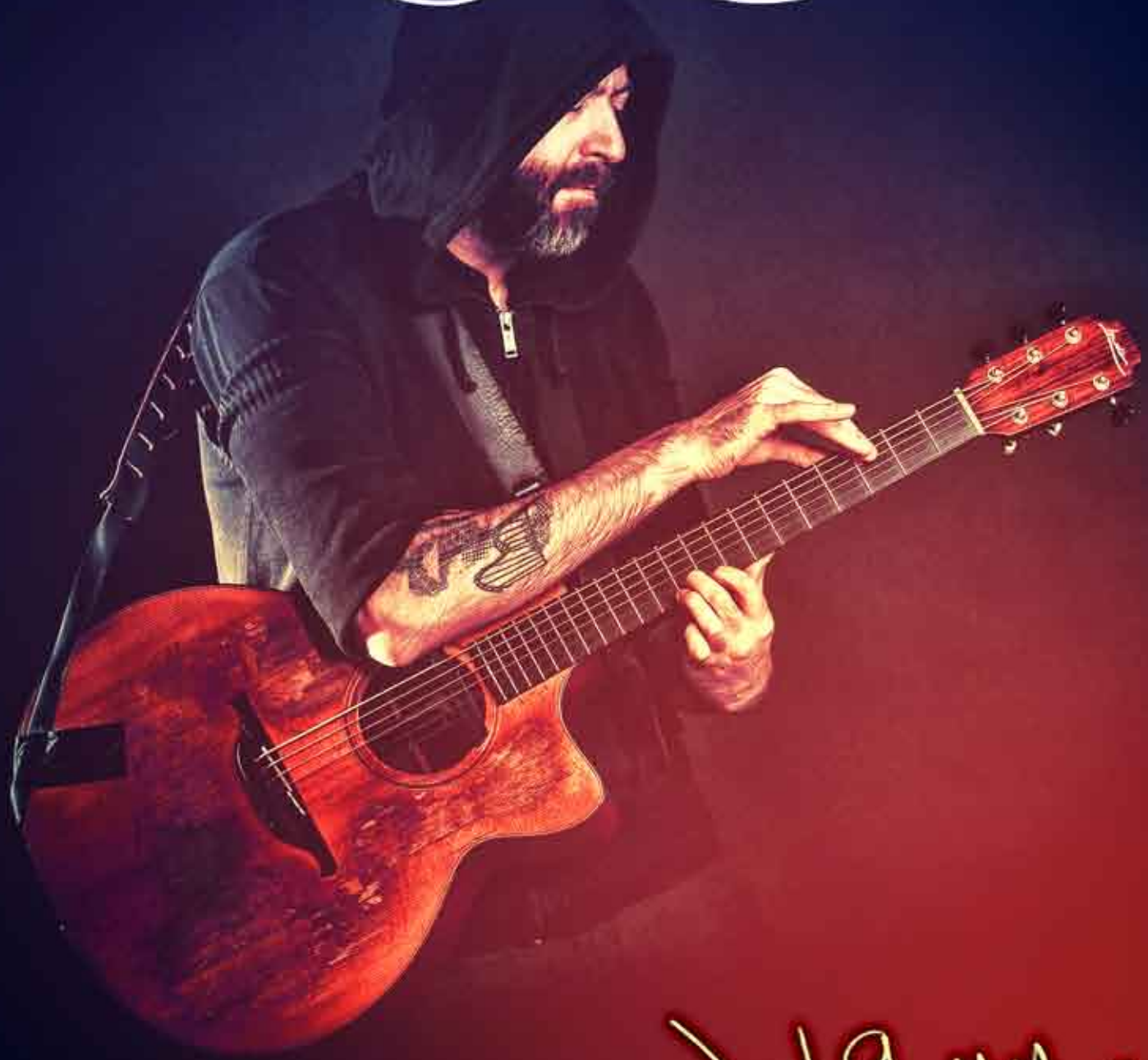

JonGomm.com

JON GOMM EPGR RIFF 1

Performance Notes

X on 3rd string – Bongo Left Hand (left middle finger tip (or inner knuckle) on soundboard above 17th fret)
X on 6th string – Kick – wrist on soundboard below and to right of bridge
X on 4th string – Bongo Right Hand (right middle finger inner knuckle on soundboard above soundhole)
X on 2nd string – Woodblock (right thumb on side, in guitar waist above soundhole)

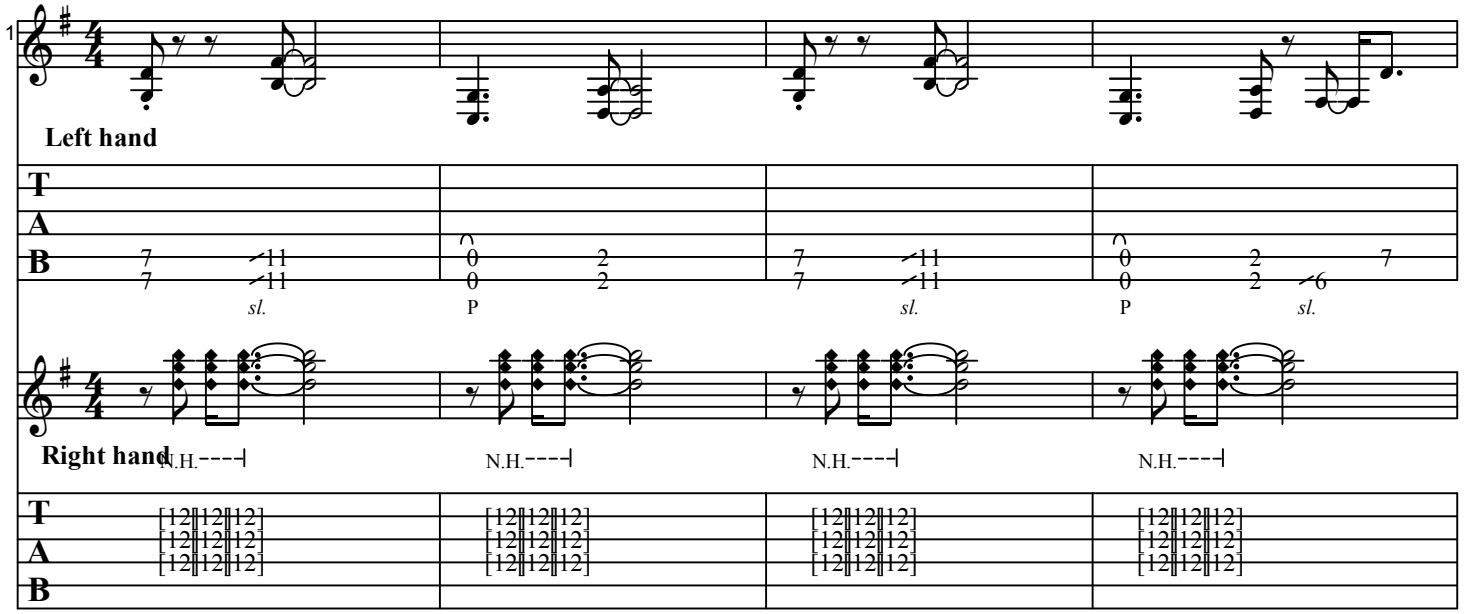

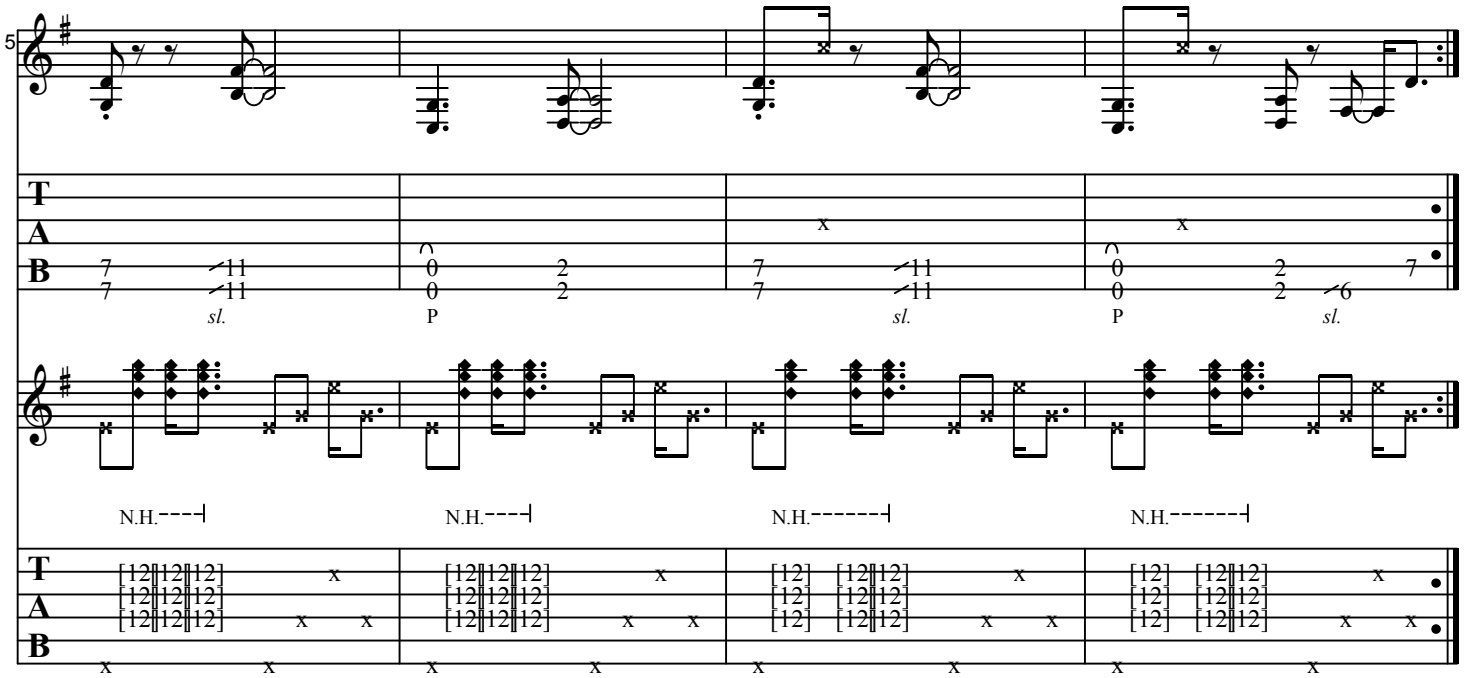

JON GOMM EPGR RIFF 2

Performance Notes

Left hand NOT inverted throughout.
Percussion:
X on 6th string – Kick (Wrist on soundboard below and to right of bridge)
X on 1st string – Snare (Slap side below and to right of bridge)
X on 4th string – Bongo Right Hand (Thumb or fingertip on soundboard near edge, below bridge)

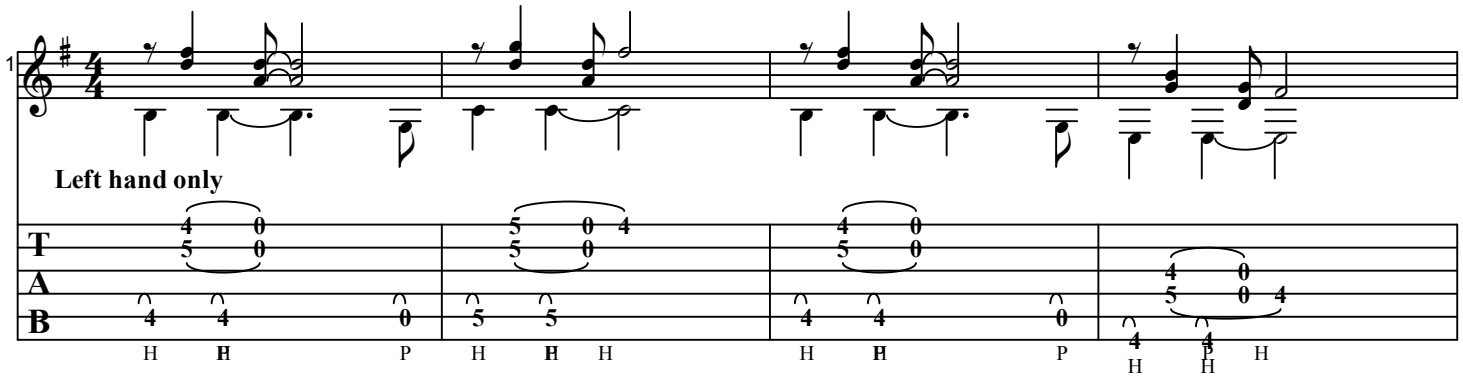

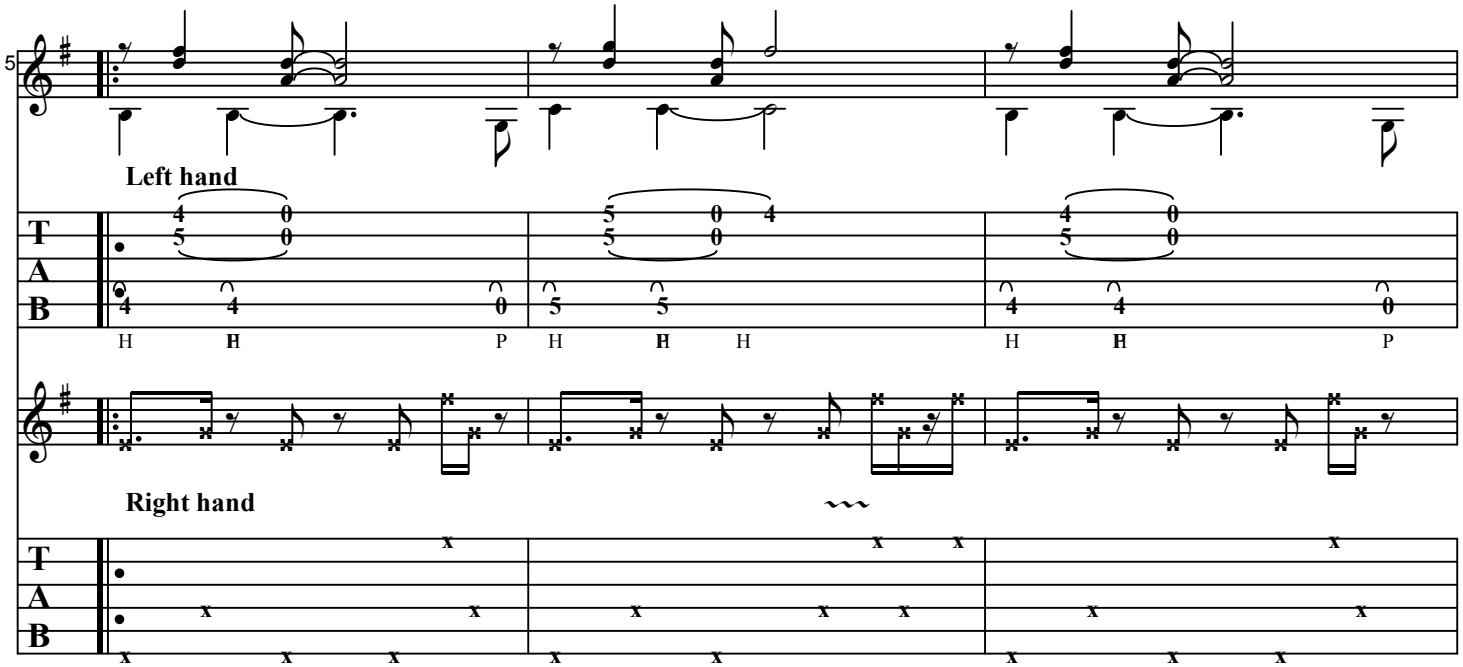

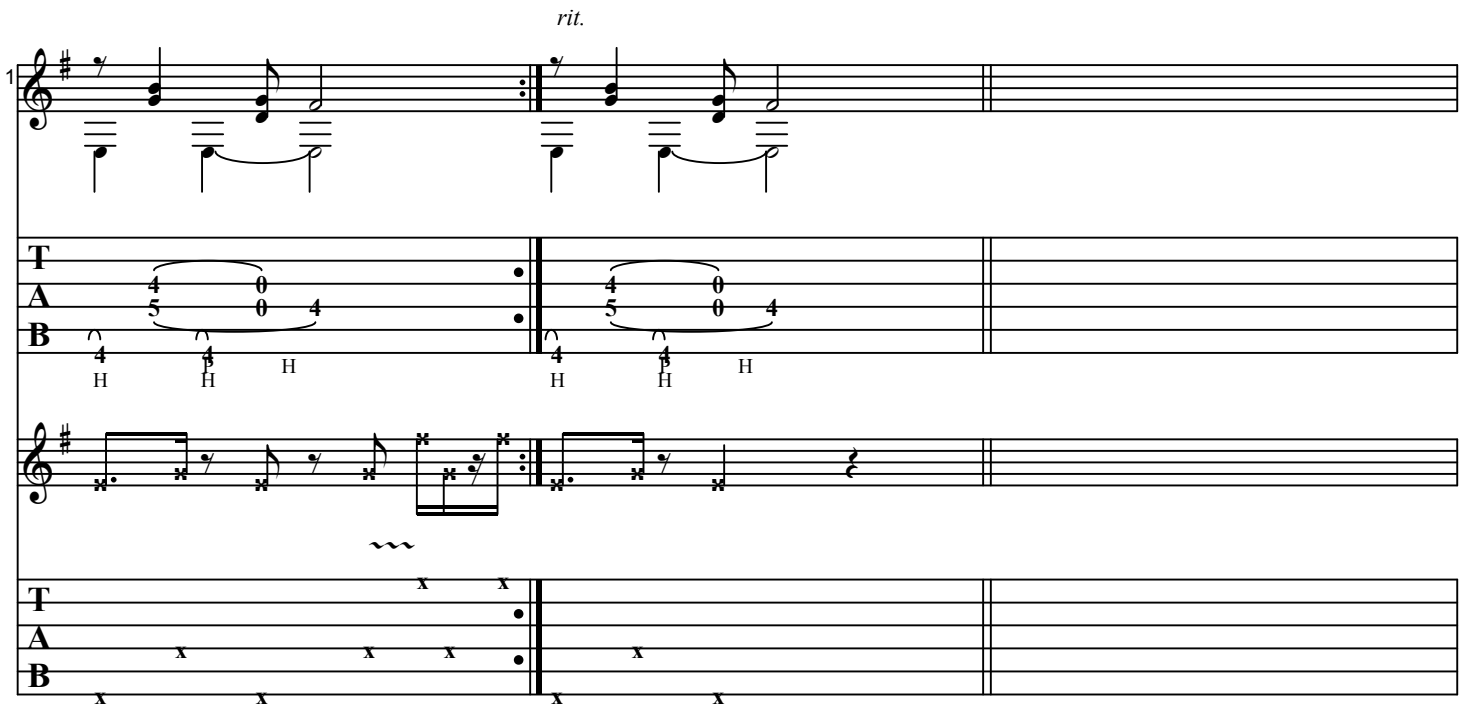
rit.
1
T
A
B
4 0
5 0 4
4 4
H H H
4 4
H H H

JON GOMM EPGR RIFF 3

Performance Notes

Guitar stave:
X on 6th string (thumbslap string

Percussion stave:
X on 6th string – Kick drum (wrist, on soundboard above 6th string, between soundhole and bridge)
X on 2nd string – Bongo (right hand fingertip, on soundboard below 1st string)

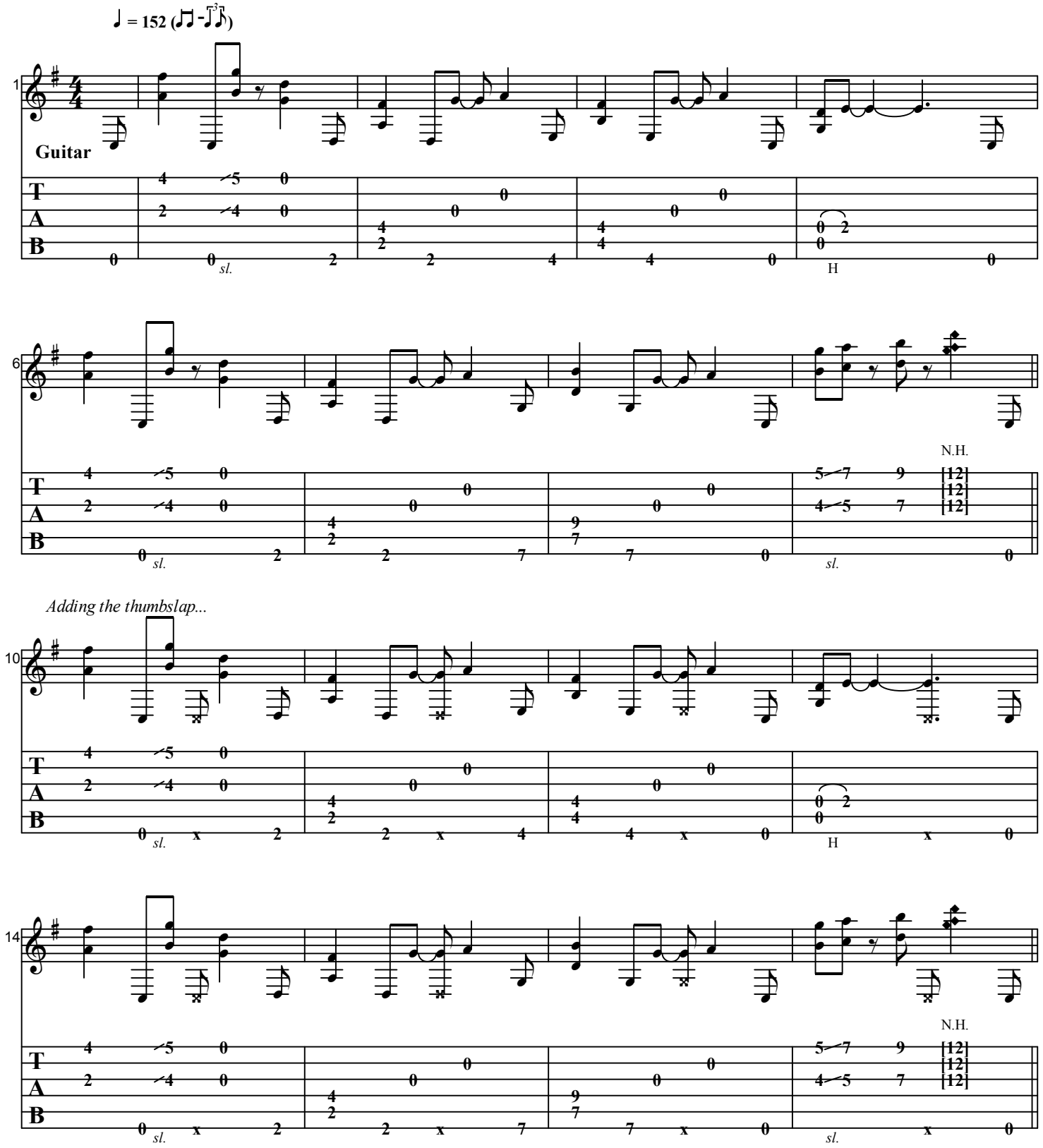

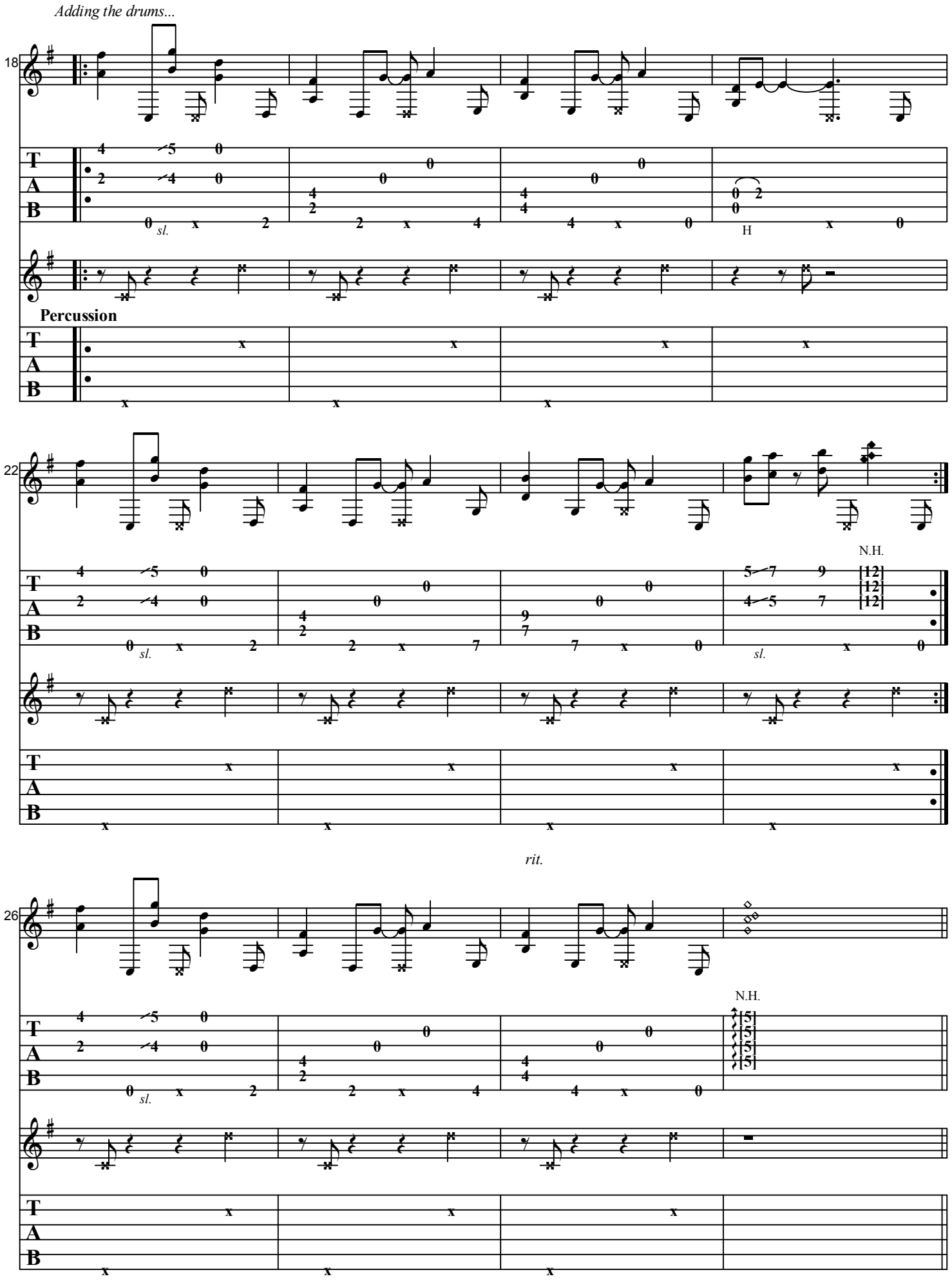
Adding the drums...
18
T
A
B
sl.
H
Percussion
22
N.H.
sl.
rit.
26
N.H.

JON GOMM EPGR RIFF 4

Performance Notes

Left hand NOT inverted. Some notes plucked, some hammered (see tab). Notice optional added 6th fret bassnotes, not in video.
Percussion all (with right hand) :
X on 6th string - Bridge thump (Drop wrist against bridge)
X on 1st string - Snare (slap side above heel)
X on 3rd string - Sidestick (Thumb on side, on hump closest to face)
X on 4th string - Bongo (middle finger on soundboard above 17th fret)

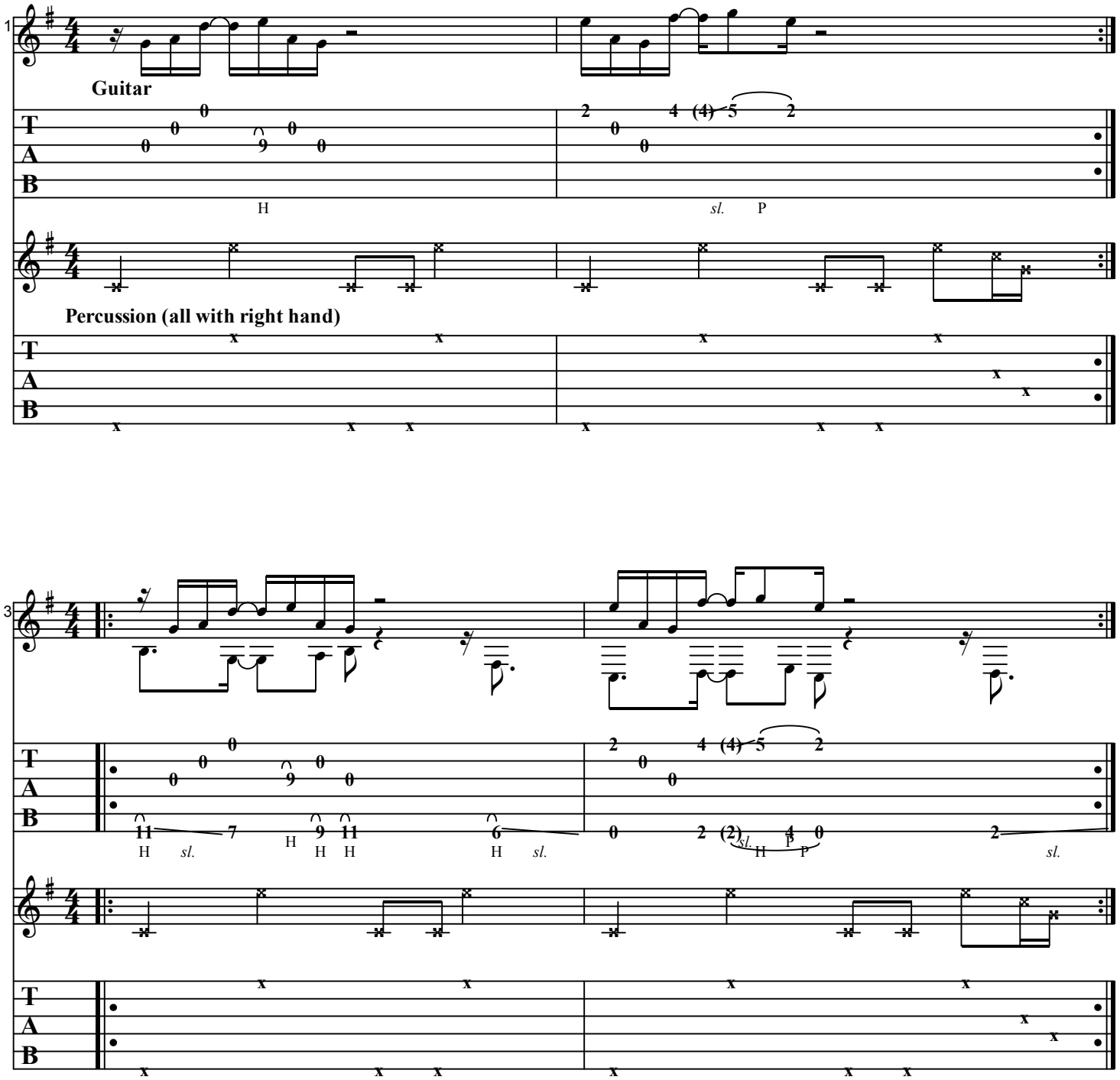

JON GOMM EPGR RIFF 5

Performance Notes

Left hand inverted throughout. Harmonics slapped with index finger.

X on all 6 strings – String Slap (Muted slap of all 6 strings with fingers, around 9th fret.)
X on 2nd string – High Bongo (tip of middle finger on soundboard above 17th fret. Optionally use inner knuckle for the accented hits.)
X on 6th string – Kick (Wrist on soundboard, either on bridge or near bridge.)
X on 3rd string - Low Bongo (Right hand fingertip (I use 2nd and 3rd fingers together) on soundboard below soundhole)

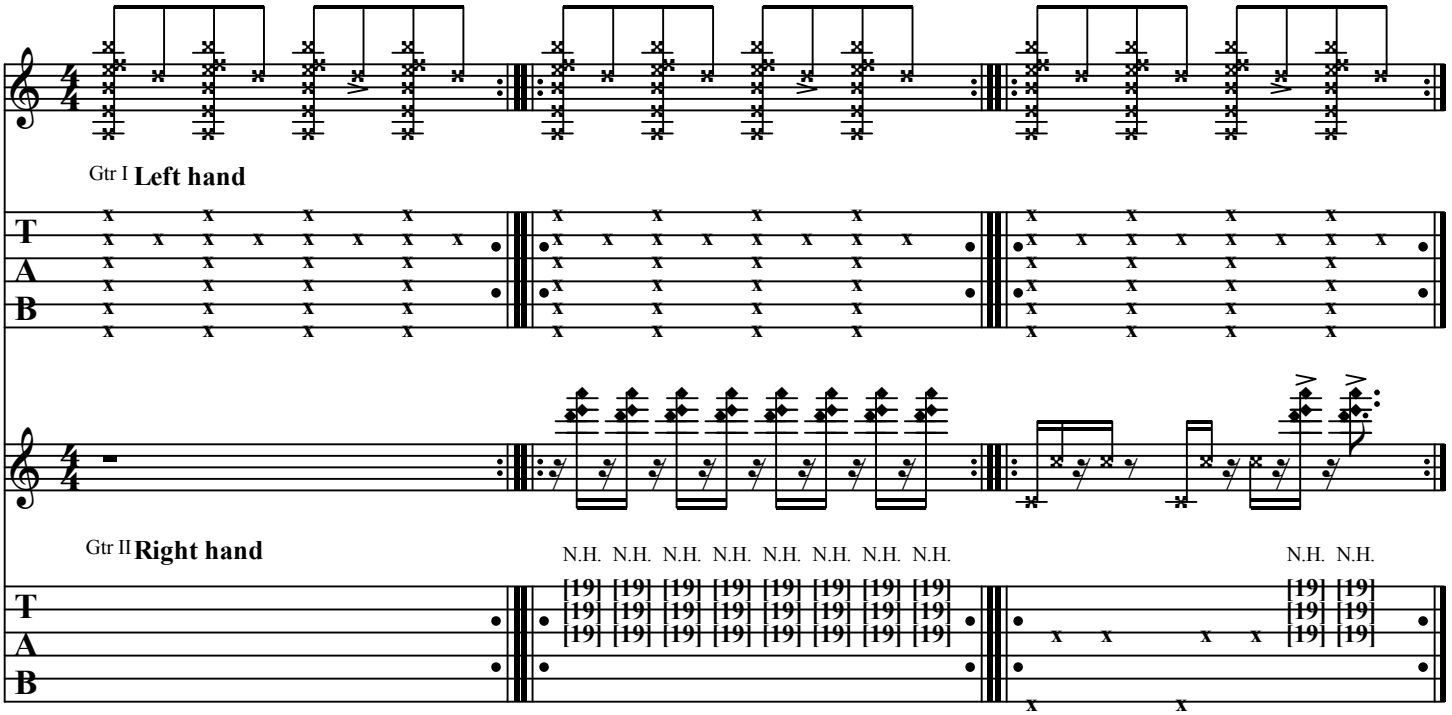

JON GOMM EPGR RIFF 6

Performance Notes

SWING FEEL
Left hand NOT inverted. Percussion, all with right hand:
X on 6th string – Kick – thump bridge with right wrist
X on 4th string – Bongo – Side of thumb on soundboard, above soundhole
X on 2nd string – Rimshot - Flick rim of soundhole with middle finger
X on 1st string – Snare – Slap side below and to right of bridge

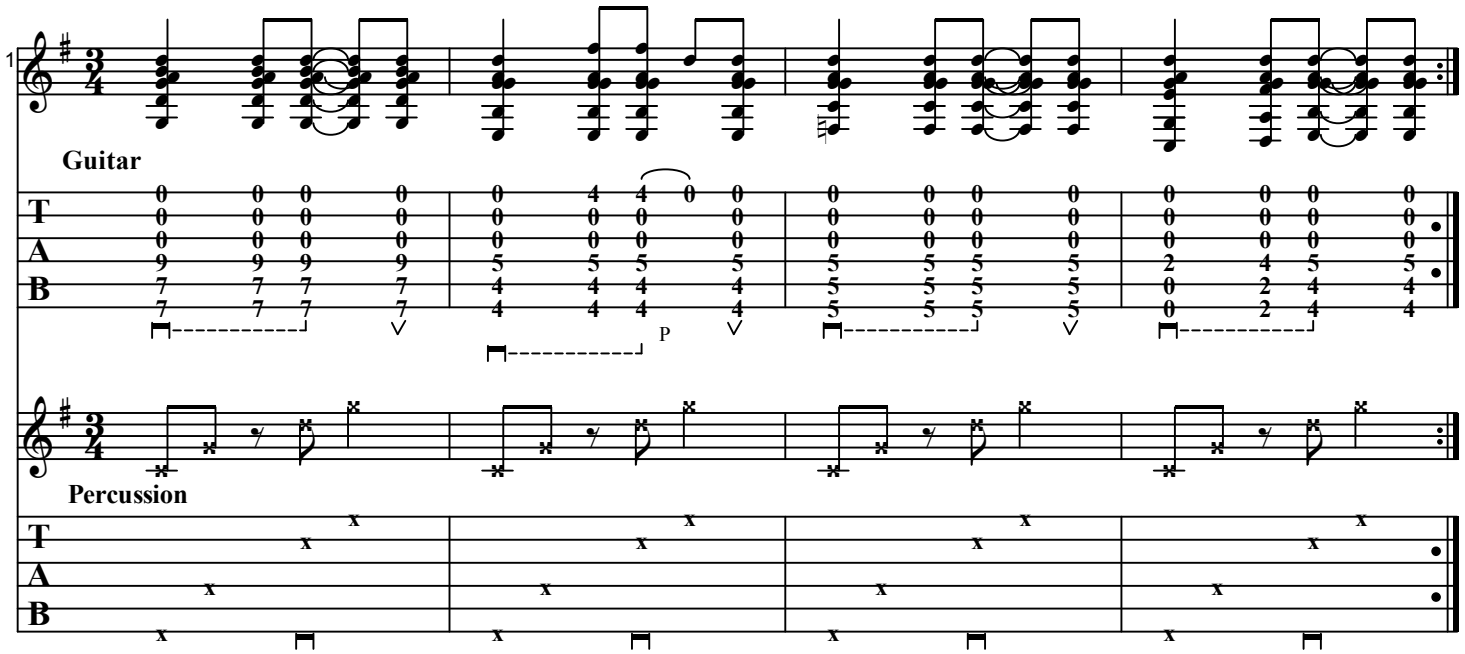

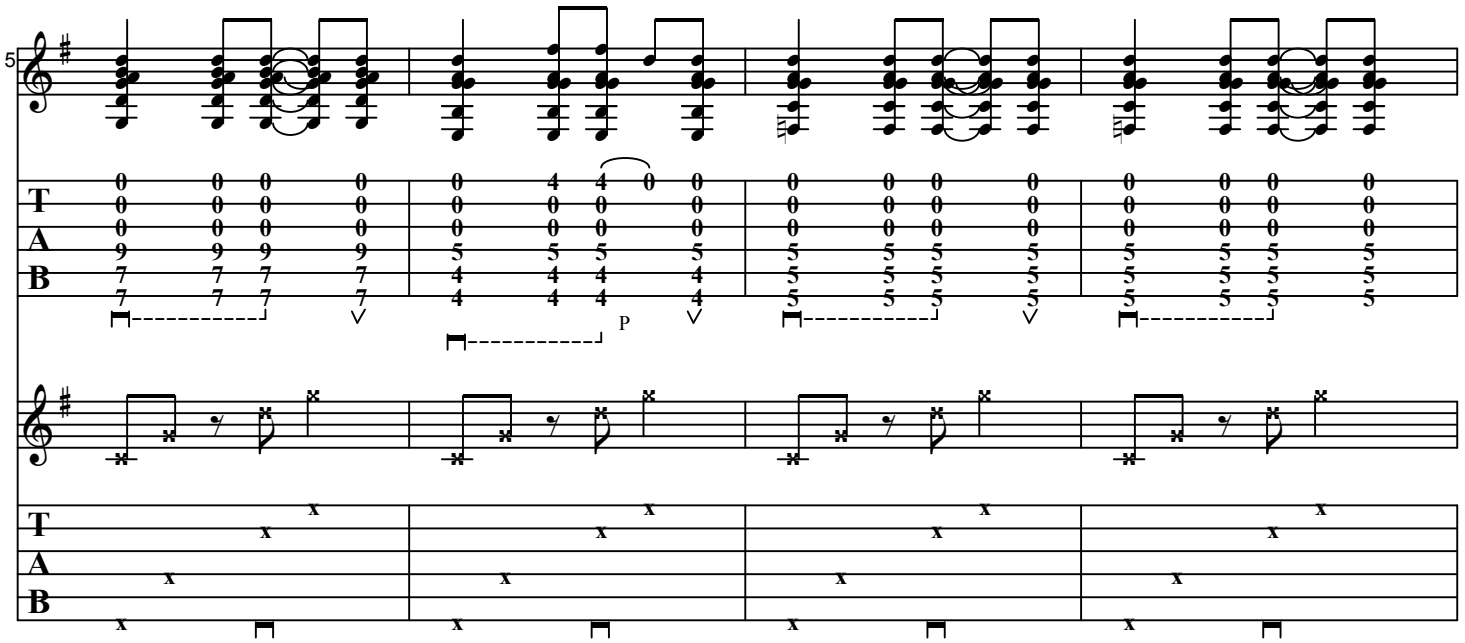

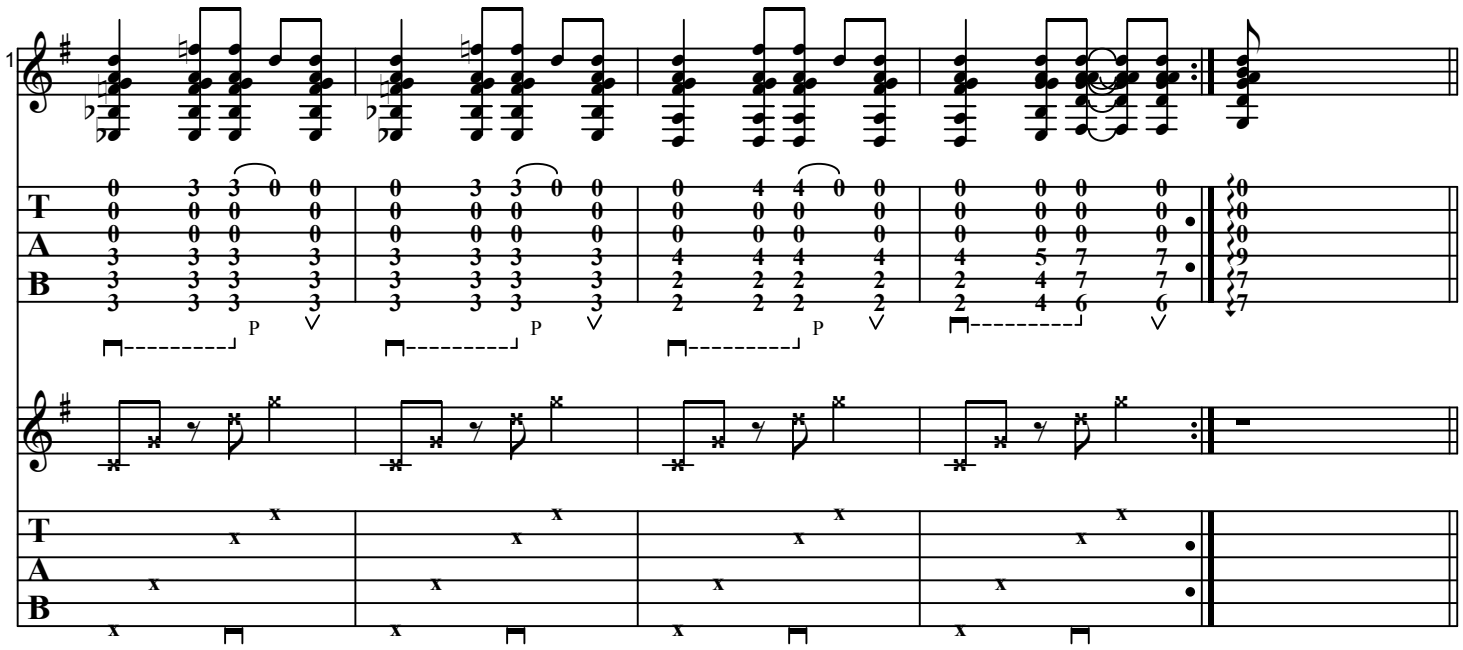
1
T
A
B
P
P
P

JON GOMM EPGR RIFF 7

Performance Notes

Left hand NOT inverted. Right hand notes circled.
Hammer on WHOLE CHORD at last note of bar one. Then pull off to remainder of chord on next beat. :)

Percussion legend:
X on 3rd string – Bongo – finger tip or side of thumb (right hand) on soundboard, below 20th fret
X on 1st string – Snare – slap side, vertically below 20th fret

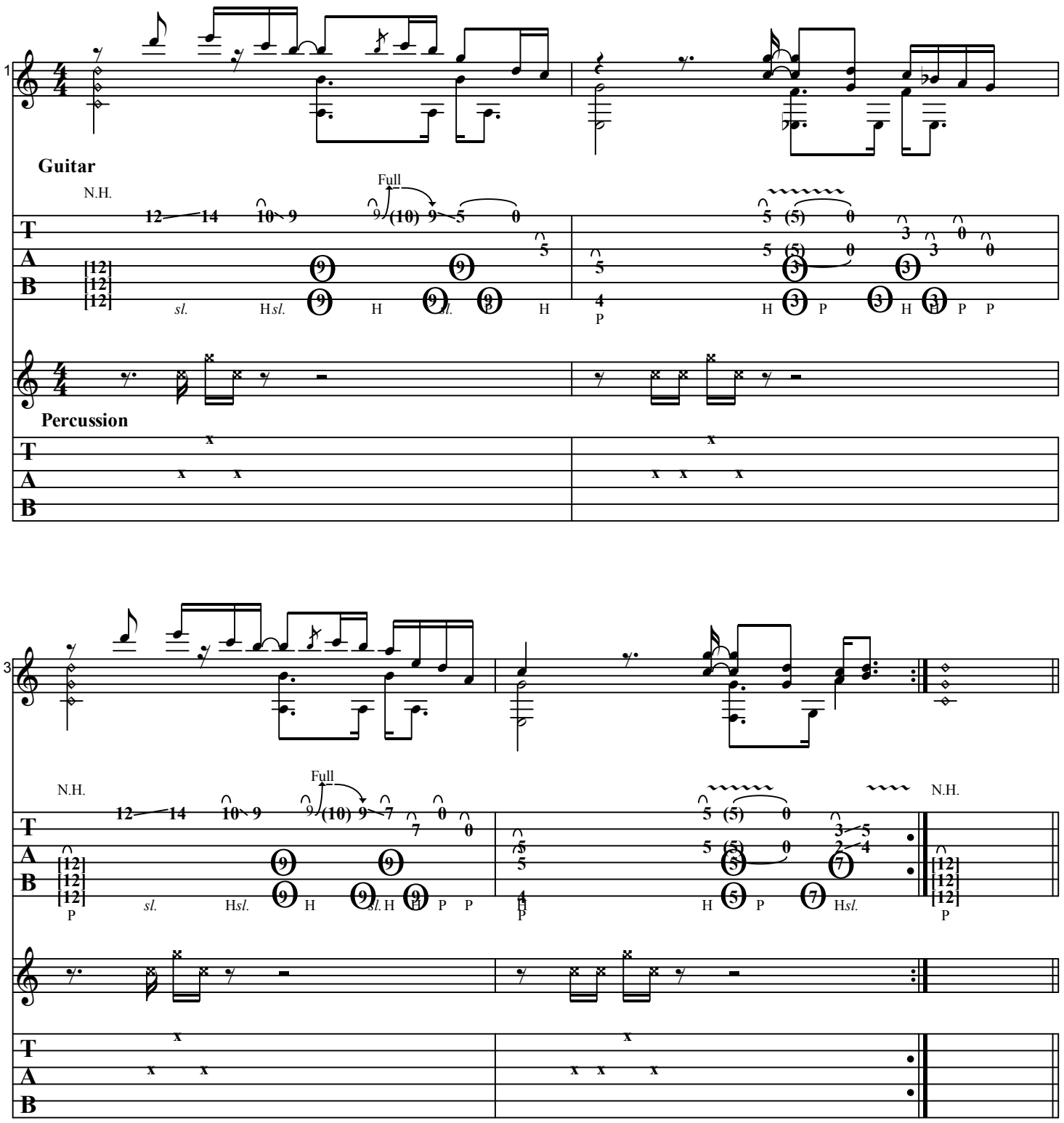

JON GOMM EPGR RIFF 8

Performance Notes

Left hand inverted throughout.
All right hand notes circled. Slap harmonic is right hand.

X on 4th string – Bongo – Left hand middle finger on soudboard, above 17th fret

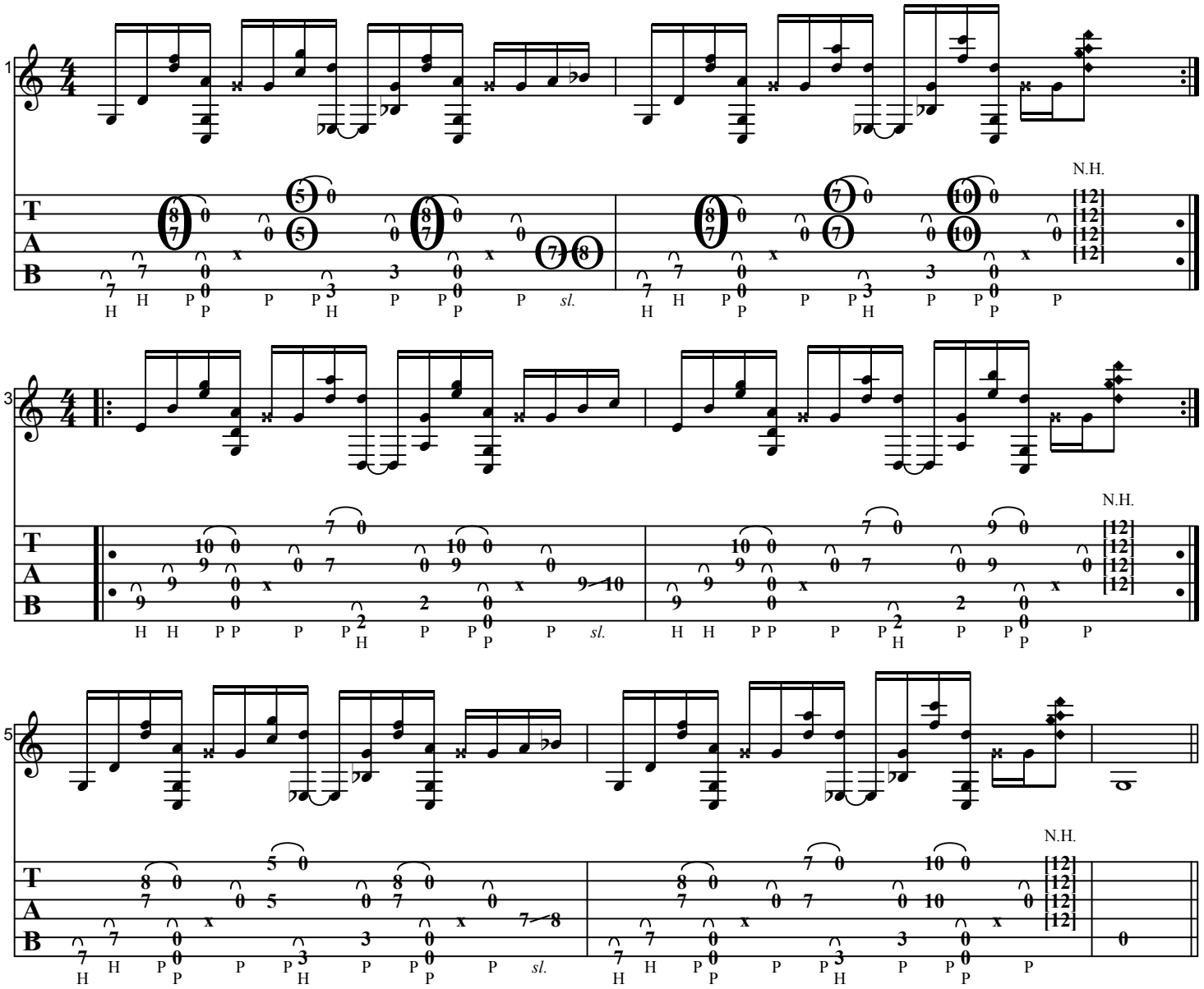

JON GOMM EPGR RIFF 9

Performance Notes

Left hand not inverted. Watch dynamics (left hand soft but ebbing and flowing throughout, melody strong, then big explosion at open bass strings)

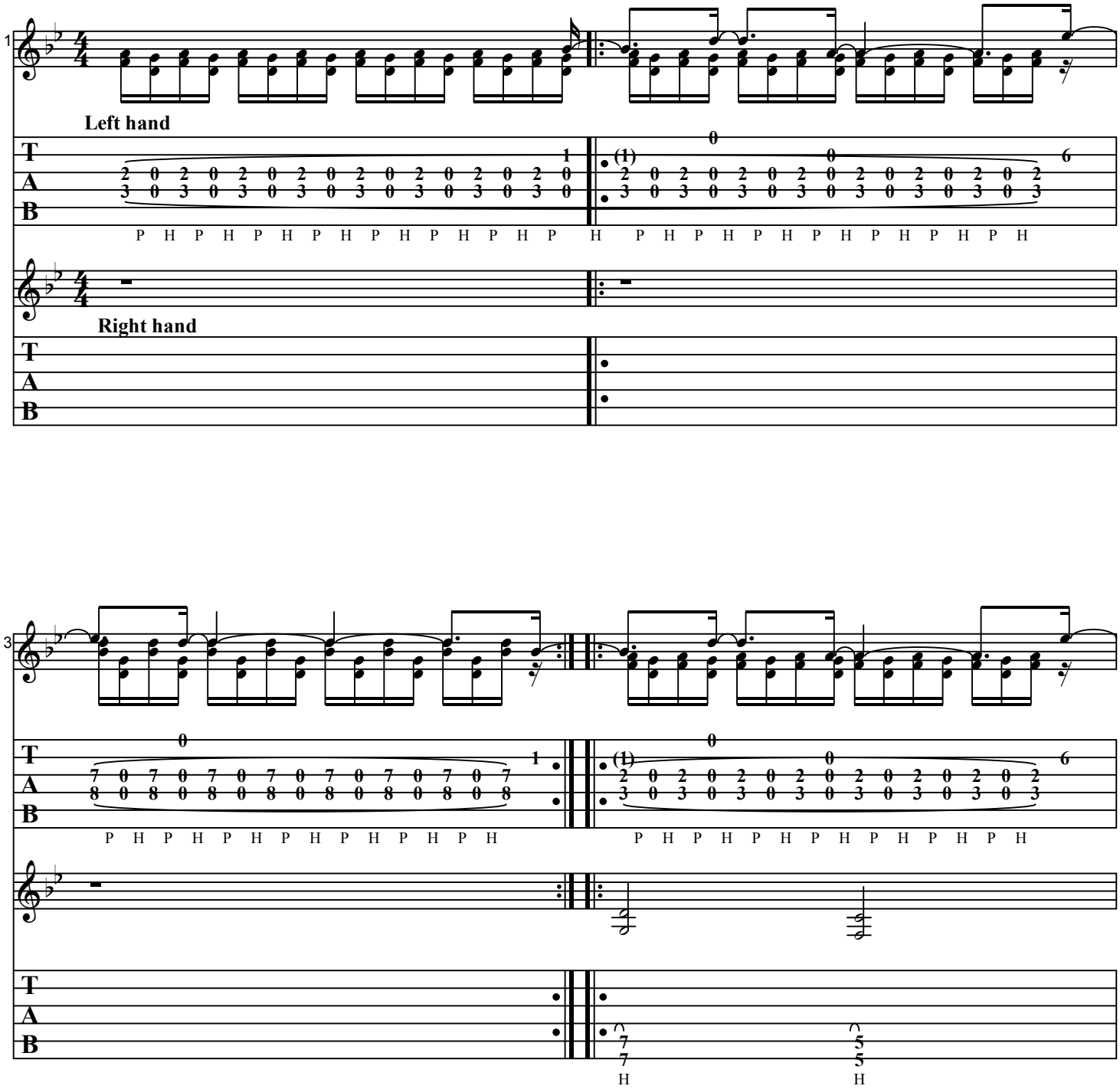

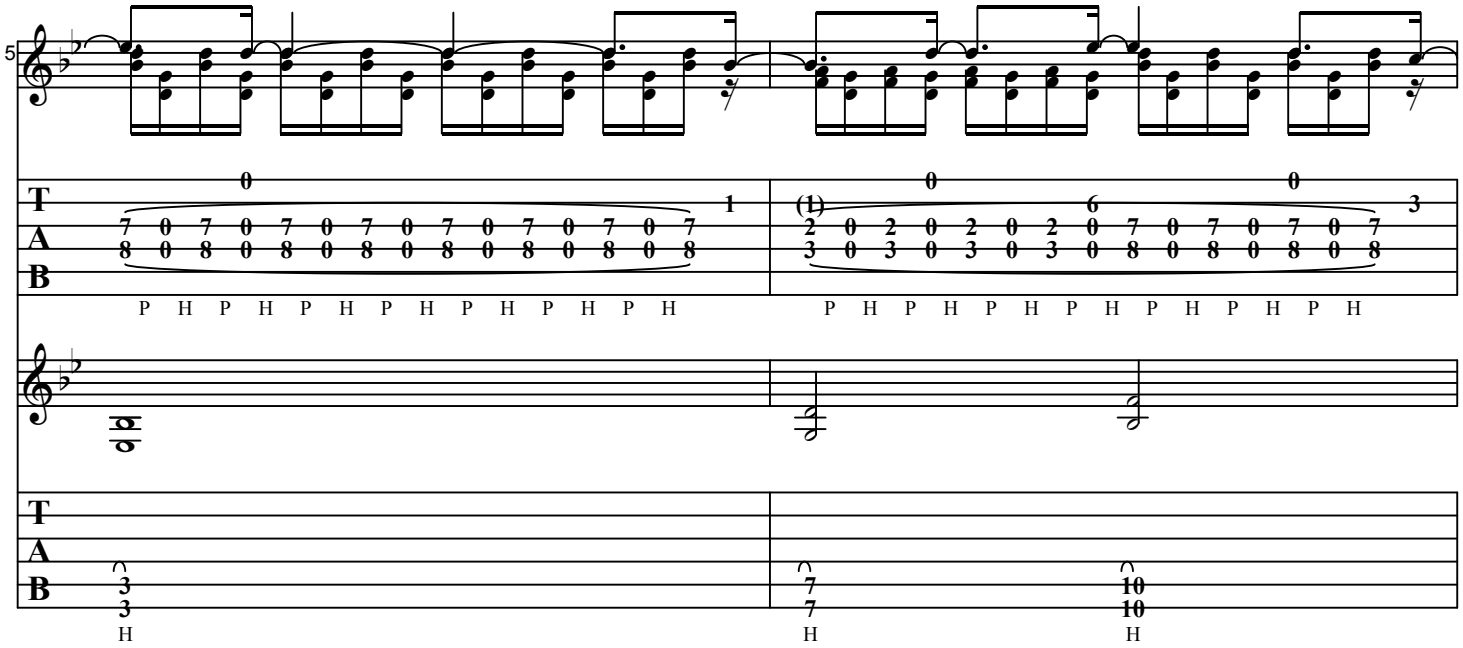
5
T
A
B
P H P H P H P H P H P H P H
P H P H P H P H P H P H P H
H
H
H

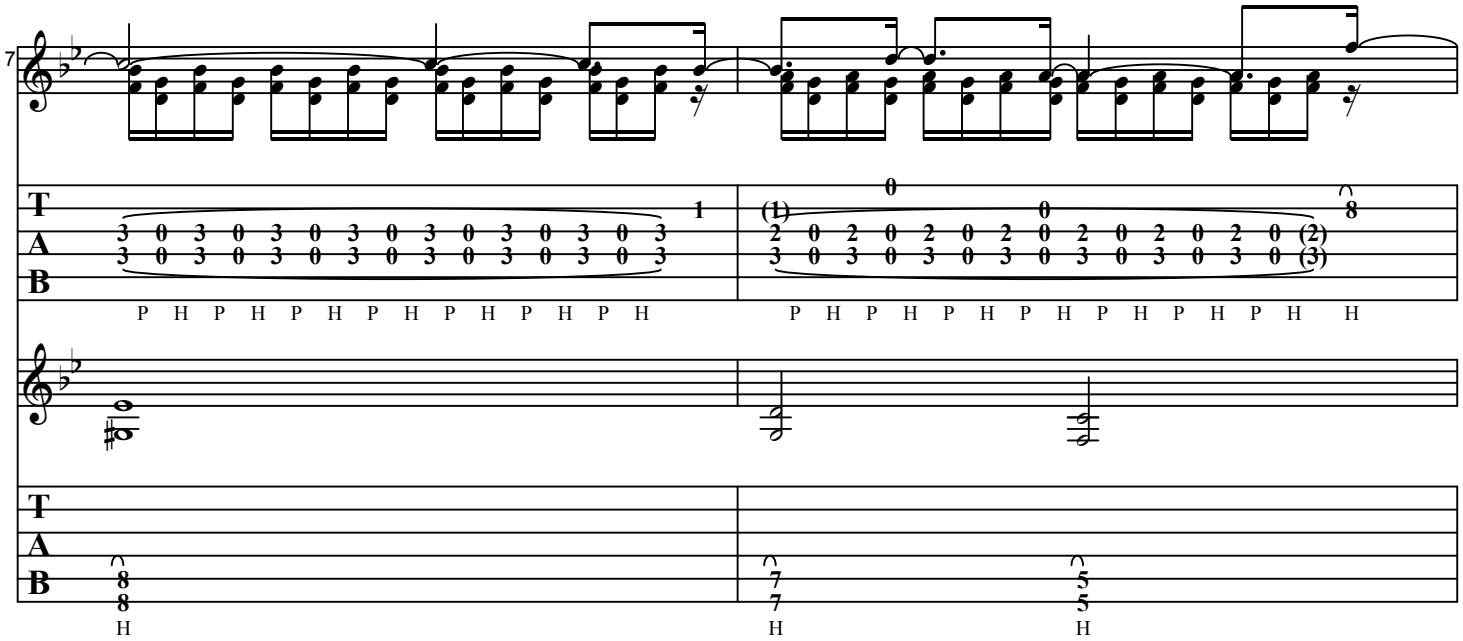
7
T
A
B
P H P H P H P H P H P H P H
P H P H P H P H P H P H P H P H
H
H
H
H

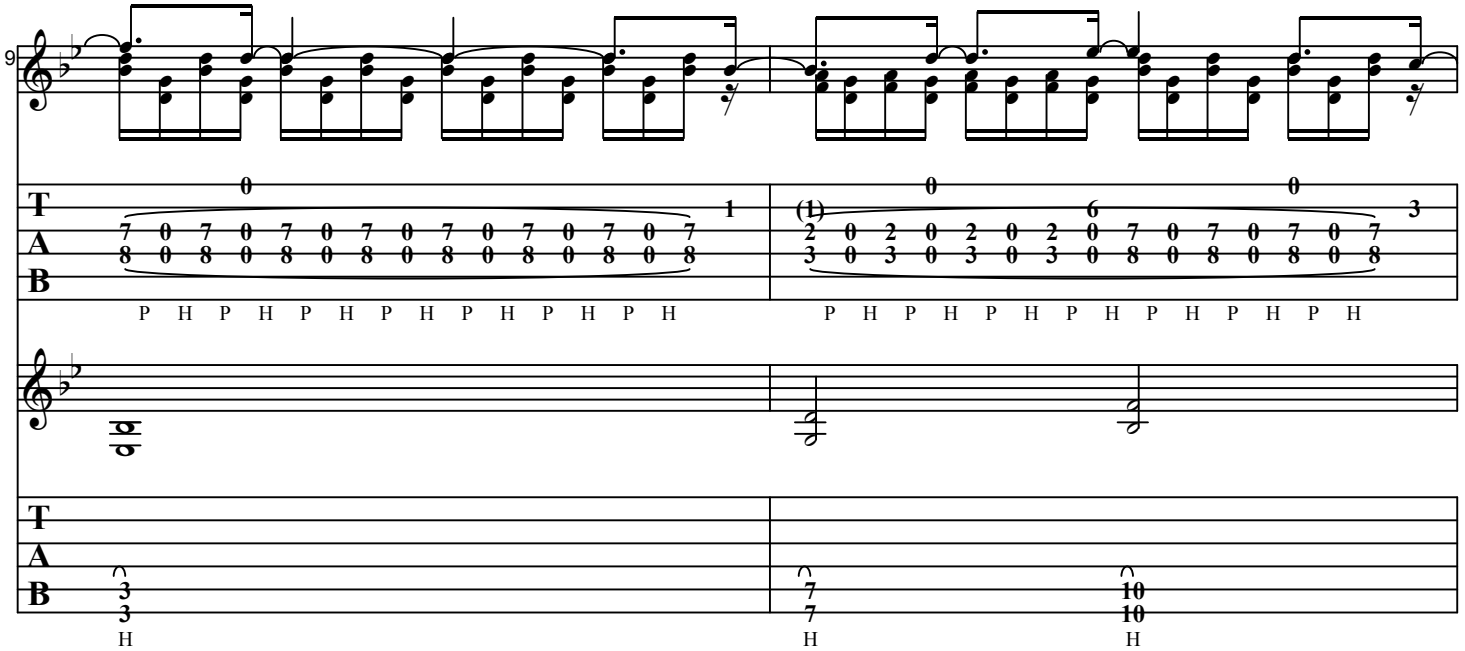
9
T
A
B
P H P H P H P H P H P H P H
P H P H P H P H P H P H P H
H
H
H

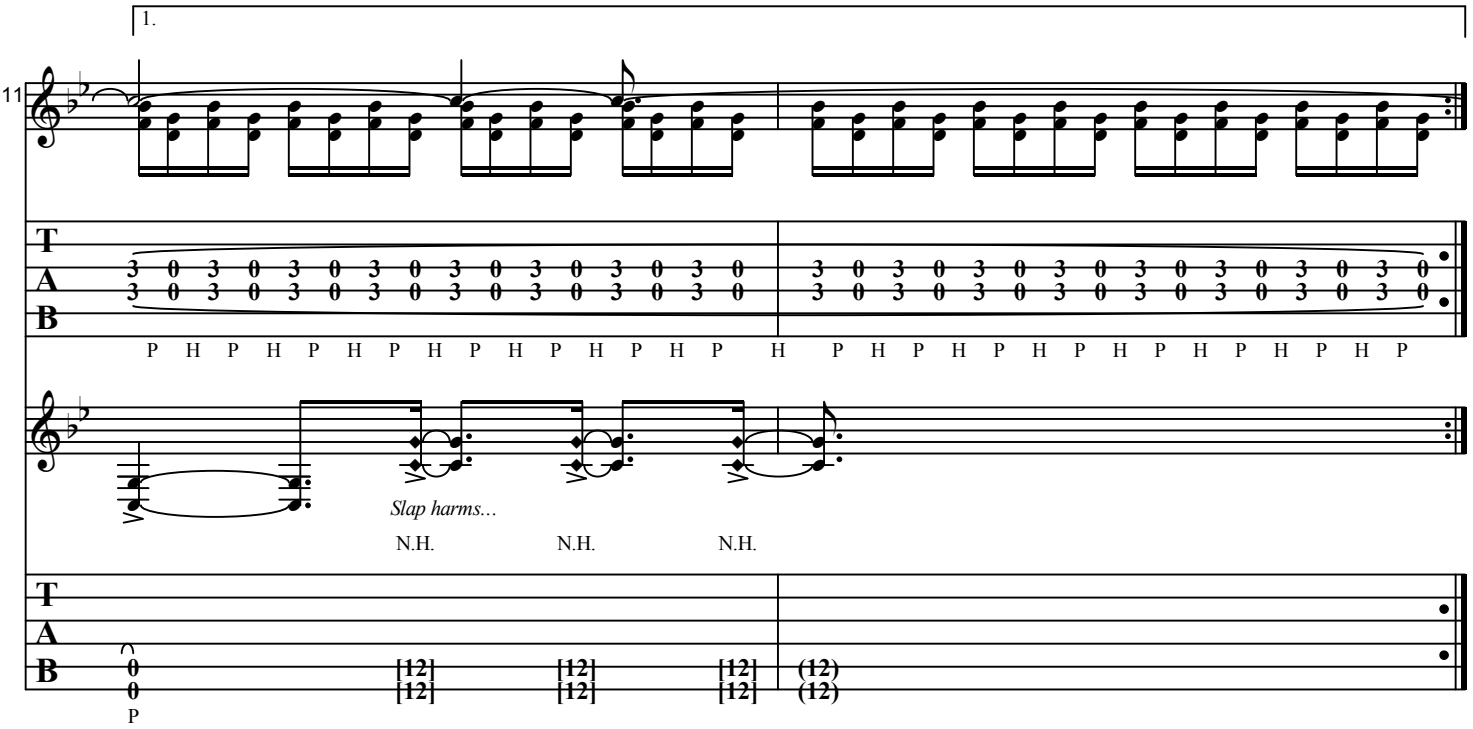
1.
11
T
A
B
P H P H P H P H P H P H P H P H
P H P H P H P H P H P H P H P H
Slap harms...
N.H.
N.H.
N.H.
P

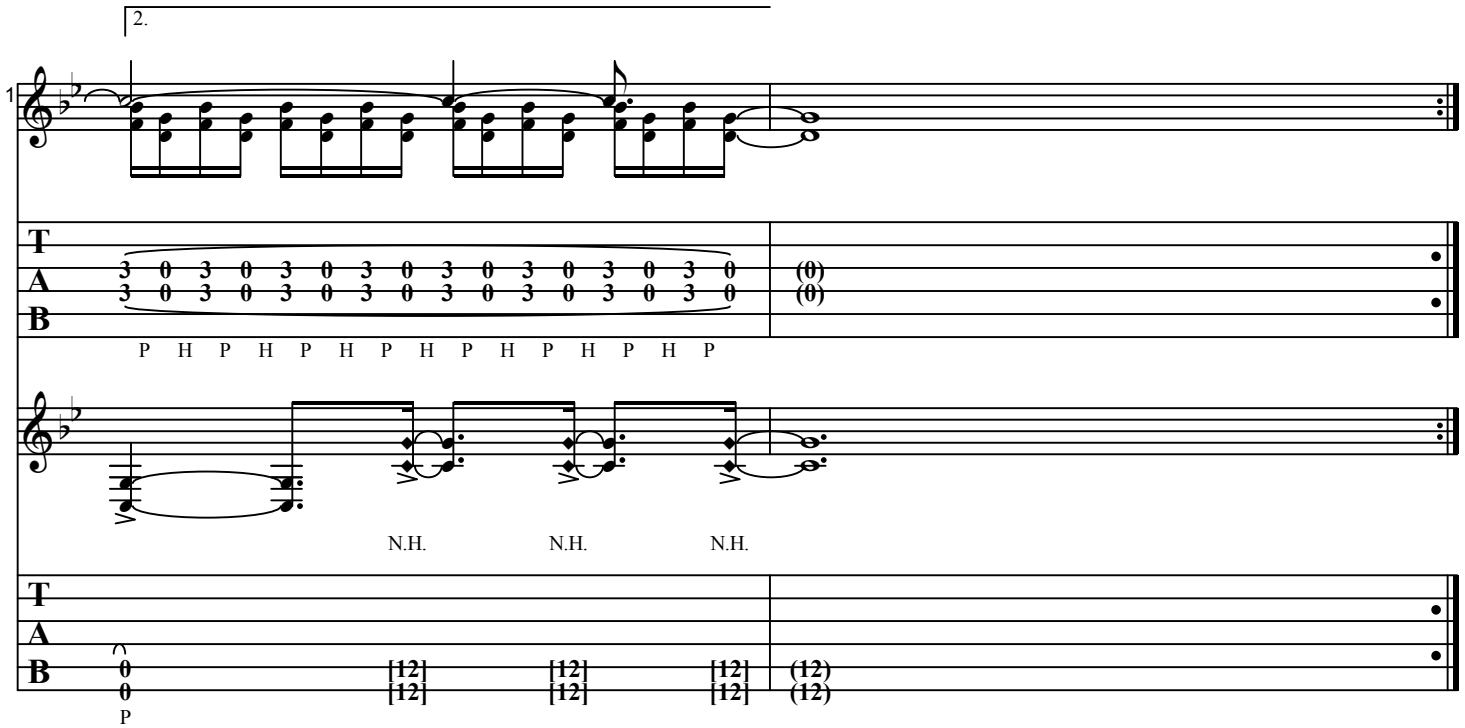
2.
1
T
A
B
3 0 3 0 3 0 3 0 3 0 3 0 3 0 3 0
3 0 3 0 3 0 3 0 3 0 3 0 3 0 3 0
(0)
(0)
P H P H P H P H P H P H P H P
N.H.
N.H.
N.H.
T
A
B
0
0
P
[12]
[12]
[12]
[12]
[12]
[12]
(12)
(12)

JON GOMM EPGR RIFF 10

Performance Notes

Left hand inverted throughout.
Stacked 19 harmonics are slaps. Individual harmonics are touch harmonics.
4th bar – slapped hamronics, plus slapped open bass strings (with thumb)

Drum legend:
Left hand:
X on 3rd string – Bongo Left – Left middle finger on soundboard above 17th fret
X on 1st string – Snare Left – slap side above heel with palm
Right hand:
X on 4th string – Bongo Right – right thumb on soundboard below bridge, near edge
X on 2nd string – Snare Right – fingers (I use 2nd, 3rd anf 4th fingers) slap side, below and to right of bridge

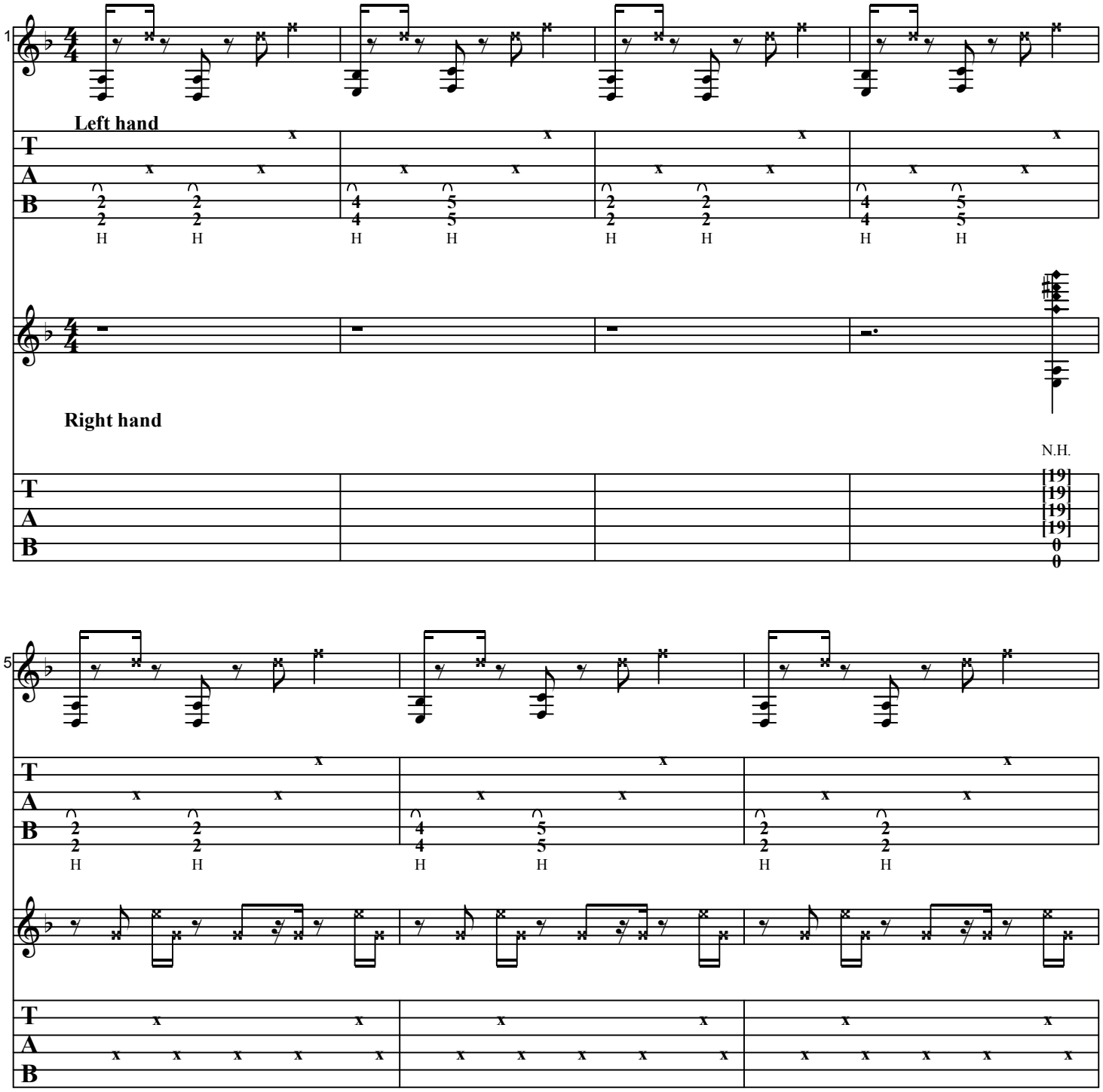

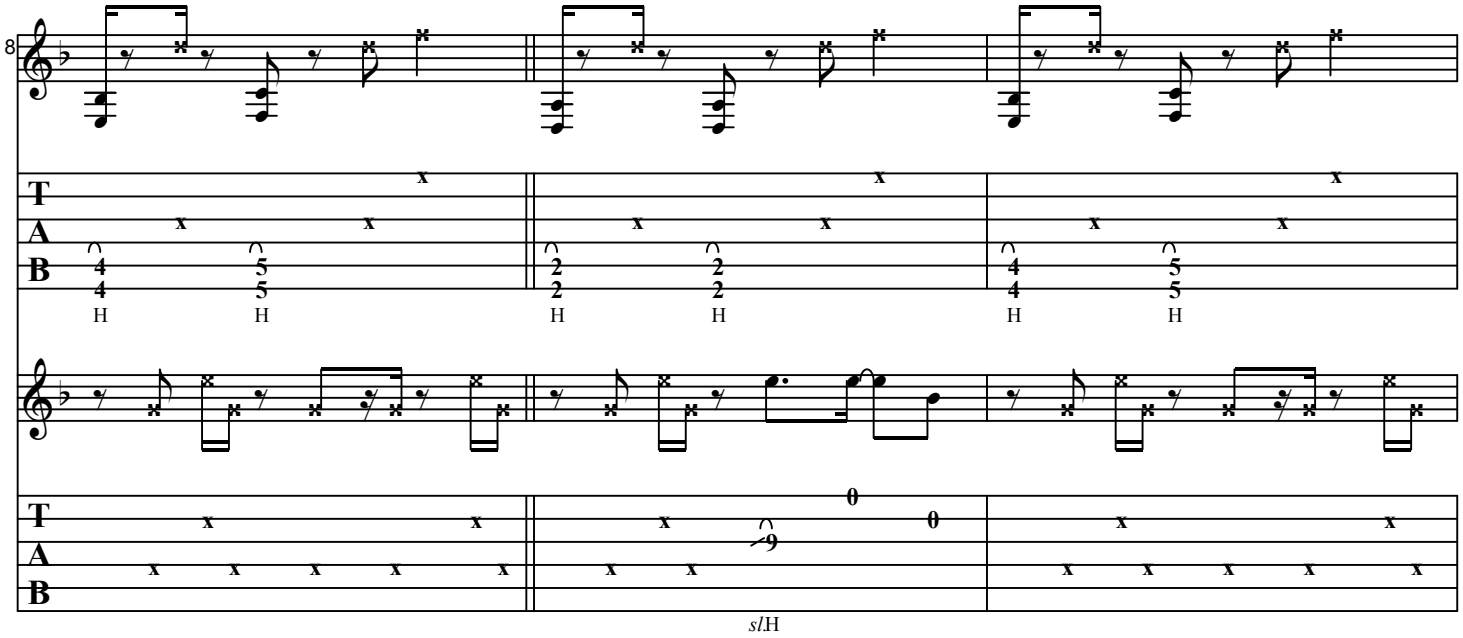
8
T
A
B
H
sl.H

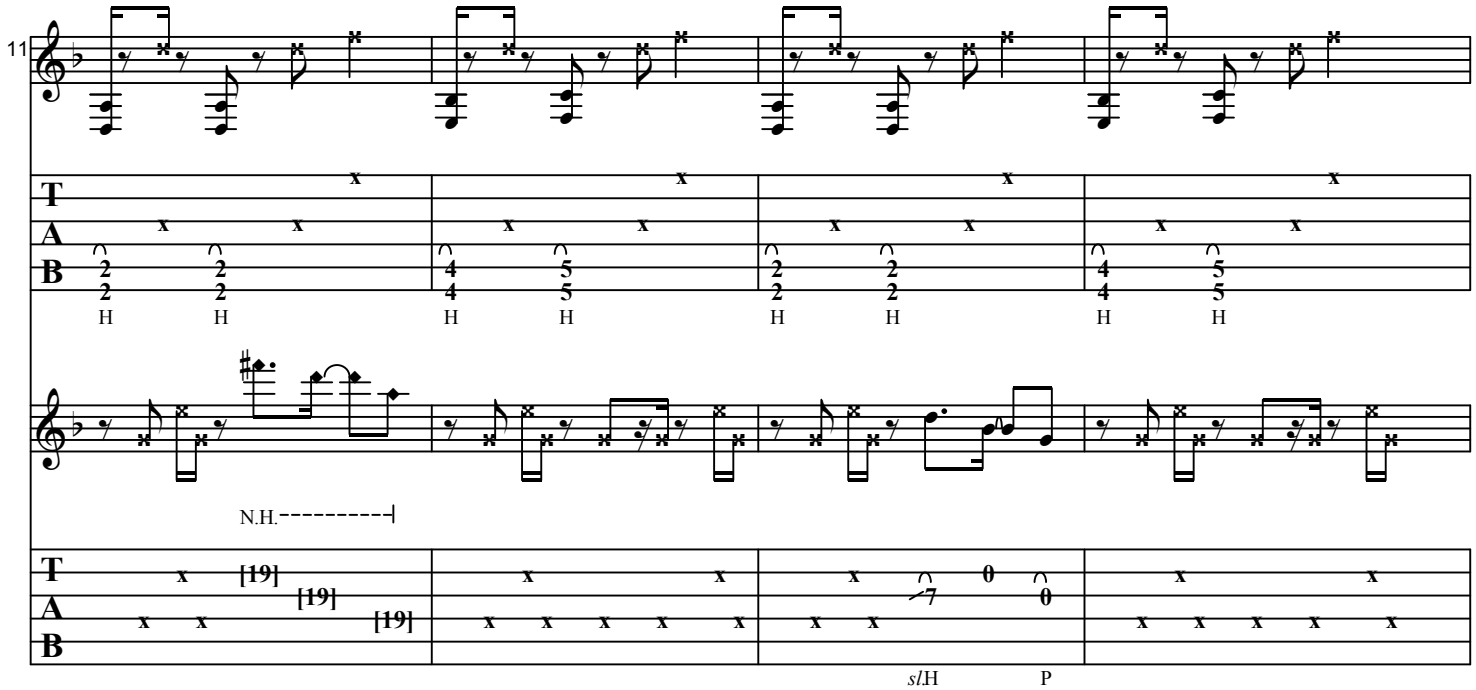
11
T
A
B
H
N.H.
[19]
sl.H
P

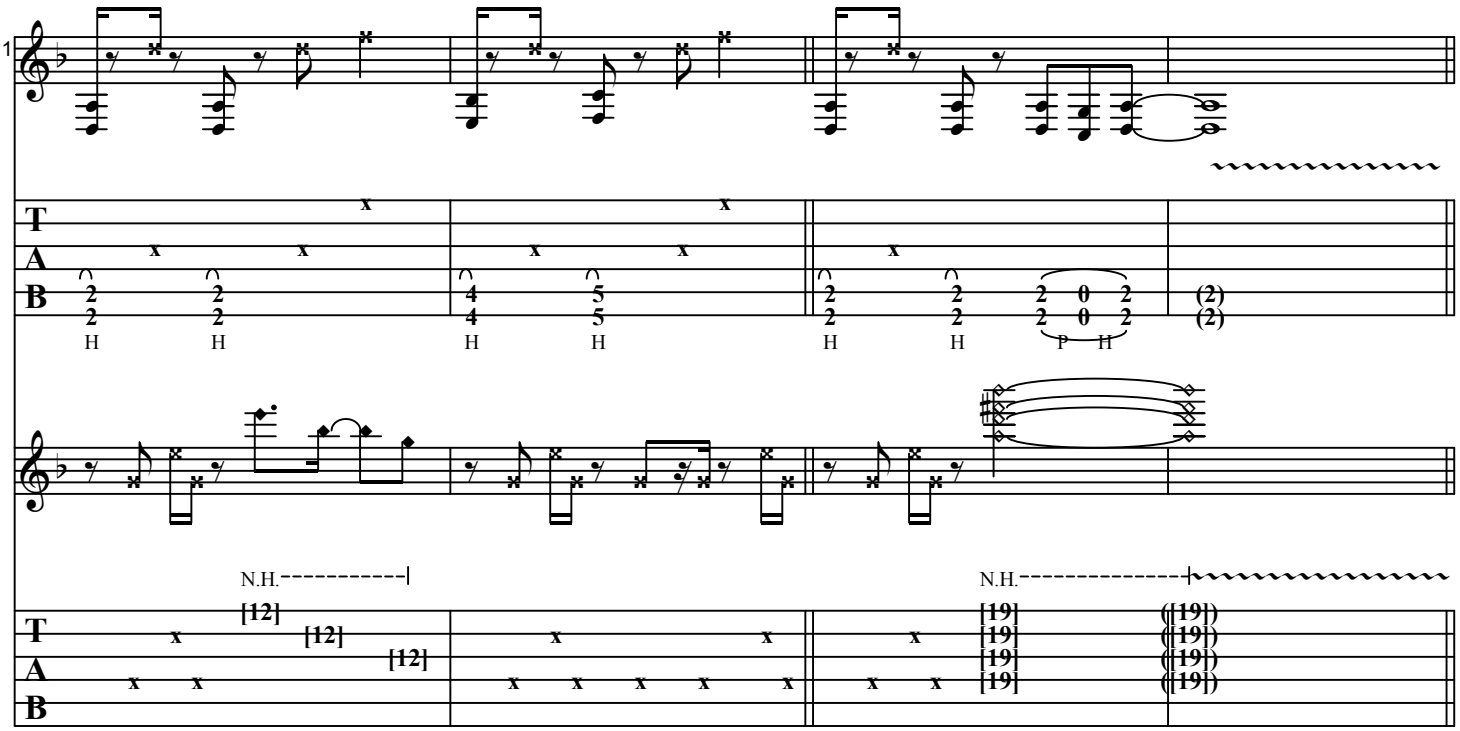
1
T
A
B
H
P
N.H.
[12]
[19]
(2)
([19])